

2 0 2 1

*Annual
Report*





“I BELIEVE THAT
RE:MIND’S FOUNDER,
GARY LEVERING,
WOULD BE PROUD
TO SEE HOW
THE ORGANIZATION
HE STRONGLY BELIEVED
IN CONTINUES TO HELP
THOSE AFFECTED BY
DEPRESSION AND
BIPOLAR DISORDERS.”

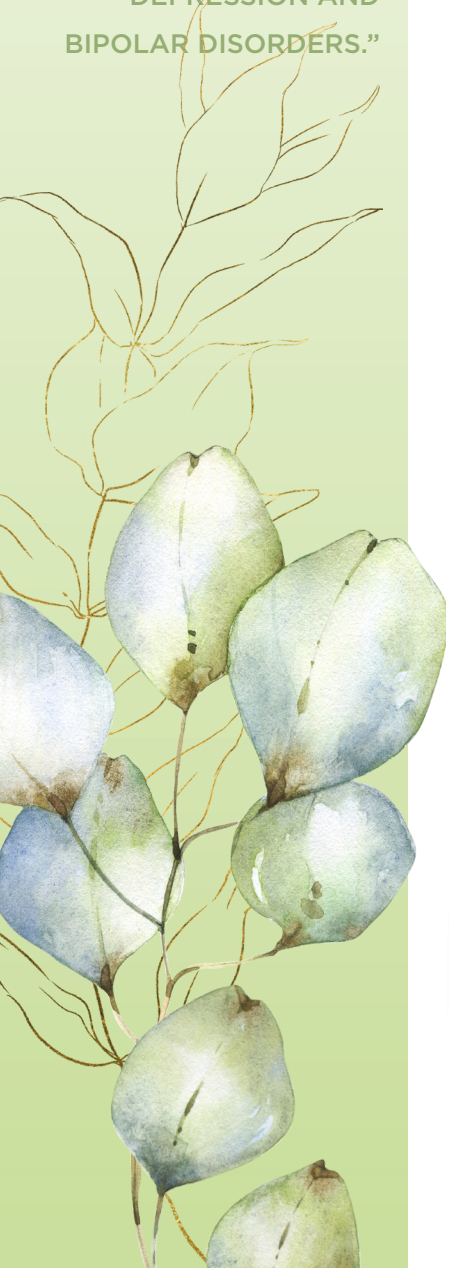

Dear Friends,

IN REFLECTING UPON THIS LAST YEAR AS BOARD CHAIR FOR RE:MIND,

I feel incredibly grateful for this community of support. Because of generous donors such as you, re:MIND was able to sustain its operations during a pandemic — and in the process, become even stronger, at a time when mental services were needed most.

In 2021, re:MIND made the decision to permanently offer both online and in-person support groups for those impacted by depression and bipolar disorders. This began a new chapter for re:MIND as we evolved to meet the changing needs of those seeking mental health services. While the way we provide this support has expanded, our mission remains the same.

Last Fall, re:MIND held its second virtual Circles of Hope Luncheon to allow us to share our mission while also being considerate of continuing COVID-19 concerns. The virtual event, chaired by Pam and Jimmy Erwin and Brittany and Reynolds Lawnin, raised nearly \$300,000 in support of re:MIND’s life-saving mission. We heard from group participants and an online group facilitator about the work re:MIND is doing and how it is directly impacting those we serve. We also honored Houston-based Insperity for the work they have done to support re:MIND and the mental health needs of others during the pandemic.

I believe that re:MIND’s founder, Gary Levering, would be proud to see how the organization he strongly believed in continues to help those affected by depression and bipolar disorders. Supporting good mental health allows individuals to have gratifying and productive lives. You, as donors, understand this mission and allow re:MIND to make a difference in the lives of so many Houstonians.

The demand for re:MIND services has never been greater. I am proud of how the organization has evolved to meet the changing times and changing needs of our community, and I can’t thank you enough for your past support. I hope you will continue to support re:MIND’s mental health mission today and in the years to come.

With gratitude and appreciation,

Mary Kristen Valentine
2021 Board Chair



Mission Moment Letter

With the launch of online support groups, re:MIND participants had the opportunity to connect virtually with new groups and new facilitators. One facilitator, Sita, had a very positive experience with new virtual group members. She shared below how much she appreciated re:MIND's commitment to mental health during this unprecedented period that saw increased need for mental health services.

As re:MIND shifted to online support groups, I was excited for the opportunity to connect with new participants choosing to attend at the beginning of the pandemic. Overall, the online group setting has been impactful for people just like an in-person support group. We are continuing to offer the same high quality support groups online that re:MIND was known for with in-person groups.

At the beginning of each online group session, I make sure each person can see my face as they enter the virtual room. I welcome them individually and then at 11am, when it is time for the group to start, I ask everyone to turn on their cameras.

The regular attendees form their own camaraderie and share the most each time. But, if someone is new to the group, the participants who attend regularly are always very welcoming. They make sure to encourage the new participants and tell them they are going to have a great time.

I noticed at the beginning of the pandemic, there was a common underlying theme of talking about Covid and not being able to leave the home. Once the vaccinations began, the conversation shifted more to how everyone is adapting post-Covid with things such

as "I went to the grocery store this week" and "I went on a date", etc.

Unfortunately, it seems everyone has regressed in some way because of the social setbacks of the pandemic. Many felt the same anxieties and fears of everyone else but combined with a mental health issue, they were struggling more. There was anxiety and depression over not being able to go out, the elections, the winter storm, losing jobs, trying to find new jobs, but they have supported each other through each of these challenges — and continue to each week.

From my perspective, the true value of re:MIND support groups is knowing you are not isolated. You are not alone. These groups allow people to know it's okay to feel a certain way and to know they are not the only one feeling this way. I like the format of the groups because it encourages them to talk to each other and provide feedback to each other.

The online groups have allowed people to feel in control of their mental health. The online groups have also provided an opportunity for people who would have never attended an in-person support group because of severe social anxiety or physical limitations, transportation, or other reasons, a way to attend virtually. For some participants, we are the only interaction they have all week.

There is a sense of hope for each of them and you can tell they are thankful for the hour they spend in the online support group each week.

re:MIND support groups provide hope,
Sita

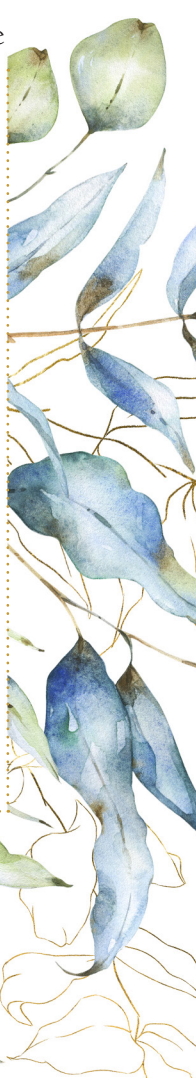

2021 Annual Giving

WE ARE
VERY GRATEFUL
FOR THE
SUPPORT OF
THE FOLLOWING
DONORS.



\$100,000 to \$149,999

Baxter Trust
The John S. Dunn Foundation
The Hamill Foundation

\$50,000 to \$99,999

The Cullen Trust for Health Care

\$20,000 to \$49,999

The Albert and Margaret Alkek
Foundation
The Brown Foundation, Inc.
The Crain Foundation
Wayne Duddleston Foundation
The Marie M. and James H.
Galloway Foundation
The George Foundation
H-E-B
The Henderson-Wessendorff
Foundation
Ruth Jones Macdonald Charitable
Trust
Marie Louise and David Kinder
John M. O'Quinn Foundation
The Powell Foundation

\$10,000 to \$19,999

The M.D. Anderson Foundation
The Elkins Foundation
The Ellwood Foundation
The Guill Family Foundation
Florence and William K. McGee,
Jr. Family Foundation
Vivian L. Smith Foundation
St. Martin's Episcopal Church

\$5,000 to \$9,999

Jack H. and William M. Light
Charitable Trust
Donald Condon
Chet Fenner
Jason and Jennifer Gordon
Herzstein Foundation
The Lewis and Joan Lowenstein
Foundation
Isla Carroll Turner Friendship
Trust

\$2,500 to \$4,999

Bayou Charitable Trust
Dennis and T.J. Beck
The Harry S. and Isabel C. Cameron
Foundation
The Chapelwood Foundation
The Crain Foundation
Ronny and Dorothy Cuenod
Frank Griffin and Jan McNeil
The Hood-Barrow Foundation
George and Cecille Shannon

\$1,000 to \$2,499

Edward Allen
The Grizzly Bear Golf Club
David and Susan Belding
Sherryl Bradley
Briar Hollow Foundation
Buck Family Foundation
Rob and Susan Bushman
Courtney Caldwell
Michael and Magaret Castleman
Linda and John Deboben
William and Nancy Drushel
George and Reagan Fibbe
Nicole Hix
Humble Intercontinental Rotary
Club Foundation, Inc.
Louis Hyman
Keith and Carol Kimmick
Donald and Gayle Keller
Dick and Dianne Kilday
Ted and Franna Litton
Sanjay and Dessi Mathew
Sherry and Gerald Merfish
Susan Meyer
Walter and Jennifer O'Donnell
Edmund and Megan Pantuliano
Dean and Karen Patrinely
William Rafferty
Henry Judy Sauer
Mary Catherine Sharman
The Bob and Janette Strode
Charities
Douglas Swanson
SZM Fund
David and Mary Kristen Valentine

2021 Annual Giving

\$500 to \$999

John and Vicki Bitner
Marcia and Kirk Blackard
Blackbaud Giving Fund
Jim and Shirley Dannenbaum
Fred and Jackie Dunlop
Nancy and Arthur Epley III
Albert Hunt
Jasmine George
Stacey Gillman
Eric Lavezzari
James and Robin Livesay
Gaye and Ed McCullough
Sam and Marguerite McHard
Kim and Scott Martin
Laurence and Lindy Neuhaus
William and Susan Penland
James Reeder
Fred S. Robertson
Steven and Pam Rosen
Phyllis Selber
John and Olinda Simon
Christina Snyder
Jim and Delia Stroud

\$250 to \$499

Jack and Sandy Baber
Michael and Janice Barker
Brazelton Family Foundation
Bob and Bebe Burns
Michael Dalton
Cissie and Dillon Ferguson
Bob and Evelyn Jewell
Peggy Landrum
Clinton and Jennifer Leal
Yue Liu
David and Katherine Lucke
Ben and B.D. McAndrew
Bob and Carol Ann Paddock
Frank and Martha Smith
Jair Soares
Linda and Robert Walker

\$1 to \$249

Chris and Sara Aguirre
Amazon Smile Fund
Anonymous

AT&T Employee Giving
Barry and Becky Beeson
The Benevity Community Impact
Fund
Blackbaud Giving Fund
Bill and Chris Caudill
Sally and Ted Davis
Michael Doherty
Samantha Du
Donna Dwelle
Martha Erwin
Abi Gadgil
Robert and Annie Graham
Robert Hammond
Charles and Miriam Hendee
Jo Hess
Mary Hilgendorf
Kingwood Skin Essentials
Jeff and Barbara Kirkpatrick
Linda Lance
Jo Ann Dougall Levering
Nancy and Jim Lomax
Sam and Marguerite McHard
Lucy McLaughlin
James and Elizabeth Macintyre
Rose Ann Medlin
Howard Nelson
Richard and Trisha Nelson
Onsite Donations Anonymous gifts
OSISOFT, LLC
Robert and Courtney Paddock
Amy Parrish
Plymouth United Church, UCC
Jan Redford
Dianne Robinson
Philip and Heather Rodriguez
Wayne Schneider
Kendra Scott
Margaret and Robert Simmons
Julie Sparrow
Spindletap Coffee Company
Rigby Stott
Patrick and Stephanie Tagtow
William and Myrna Thiessen
William and Martha Thorsell
Ben and Sheila Turner
Enrique and Jane Van Santen

Dick Viebig
Kay and Ewing Werlein, Jr.
James Wheat
Mary Whitworth
James and Betsy Winn
Andrea Young
You Are Enough Co.

Every effort has been made to ensure the accuracy of our donors and their gifts. In the case of a discrepancy, please contact the development office at 713.600.1133.





NOW VIRTUAL

re:MIND hosted its Tenth Annual Circles of Hope 'Virtual' Luncheon on September 21, 2021.

Due to social gathering concerns with the continuing pandemic, we gathered together virtually with luncheon co-chairs Pam and Jimmy Erwin and Brittany and Reynolds Lawnin. Despite being virtual, the event met its goal, raising nearly \$300,000 in support of re:MIND's life-saving mission: to provide free and confidential mental health support groups for individuals living with, and family and friends affected by, depression and bipolar disorders. Guests attended the event virtually.

This year, re:MIND was proud to honor Houston-based Insperty with the Gary Levering Mental Health Impact Award. Insperty is a 35-year-old company with more than 70 offices across the U.S. The organization provides human resources support for small and medium sized businesses, which goes hand in hand with supporting mental health in the workplace and community. Insperty also supported re:MIND with decisions and planning in order for operations to continue at a modified level during the pandemic. They also assisted with financial support, applying for funding and connecting our organization to other businesses in order to bring awareness of re:MIND's services.

The virtual luncheon featured stories from a re:MIND facilitator and two re:MIND participants on the impact of support groups when the mental health needs were so great. The luncheon speakers reiterated how the addition of virtual groups made such a difference for them, and because of this, re:MIND announced that the program would permanently offer both in-person and online support groups free to participants moving forward.



*We are very grateful for the generous support of the
2021 Circles of Hope luncheon underwriters.*

**TODAY'S MORNING LIGHT
\$25,000 AND ABOVE**

The Marie M. and James H. Galloway Foundation
Marie Louise and David Kinder

**RAY OF HOPE
\$10,000**

Sally and Joe Bridges/Minnie and Ed Cappel/Jackie and Fred Dunlop/
Janita and Garney Griggs/Cecille and George Shannon
Pam and Jimmy Erwin/Brittany and Reynolds Lawnin
Cynthia and Ben Guill
Lindsay and Jonathan Hyman
Jack H. and William M. Light Charitable Trust
Mary Leslie Plumhoff/Alison and Jonathan Plumhoff/Mary Kristen and David Valentine
Lynda Underwood/Christine and David Underwood

**HELPING HANDS
\$5,000**

Shelley and Geoff Bracken
Kelty and Rogers Crain/Mary Gregory/Peggy Roe
Cuenod Families
Katherine and Scott Galloway
Meyer and Ida Gordon Foundation #2
Allison and Tucker Knight
Jo Ann Dougall Levering
Franna and Ted Litton/Delia and Jim Stroud
Flo McGee
Kathleen and Dick Rogers
Barbara and Louis Sklar

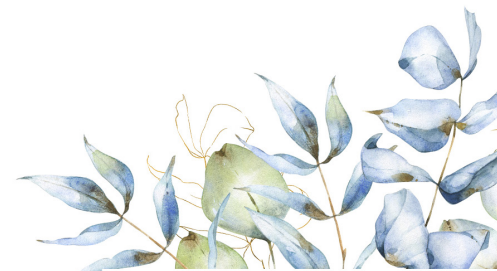



SUNBURST \$3,500

Burguieres Family Foundation
Jennifer and Jason Gordon
Holly and Griffin Guthneck/
Myron Geer Blalock Family
Evelyn and Bob Jewell
Marek Family
Carol Ann and Bob Paddock

SUNFLOWER \$500 TO \$3,499

Chris and Merrell Athon
Anne and Bob Baillio
Susan and Jim Baker
Sharrie and Clyde Buck
Don and Mary Rundle Condon
Karen and Bill Donovan
Martha Erwin
Melissa and Nick Erwin
Gail and Arthur Faris
Sidney and Ab Fay
Reagan and George Fibbe
Nancy and David Gardner
Lydia and Joe Gorczyca
Frank Griffin and Jan McNeil
Carolyn and Carlos Hamilton Jr.
Ashley Hanna
Marjorie and Raleigh Johnson
Debbie and Frank Jones
Kim and Ken Jones
Dick Kilday Keith Kimmick

Anne Lamkin Kinder
Ann and Jim Lawnin
Jennifer and Clint Leal
Carter and Bill Lee
Susan and Jack Lee
Kristy Liedtke
April and Wells McGee
Marguerite and Sam McHard
Kim and Scott Martin
Janice Dougall Melcher
Sherry and Gerald Merfish
Leila and Walt Mischer
Suzanne Montague
Kelly and John Mooz
Jennifer and Walter O'Donnell
Christina and Michael O'Shell
Beverly and Staman Ogilvie
Marsha and Charlie Parker
Sandy and Randy Rainey
Jan Redford

Regina Rogers
Michael Rose
Liz and Adam Ross
Liz and Matt Rotan
Phyllis and Jack Selber
Mary Catherine Sharman
Clare and Scooter Smith
Aimee and Wynne Snoots
Christina Snyder
Carey and Mike Swan
Judy and Charles Tate
Claudia and Gardner Thornton
Sheila and Ben Turner
Elizabeth and Peter Wareing
Prissy and John Watson
Anna and J.T. Williamson
Carrie and Ron Woliver
Sally and John Young

CORPORATE SPONSORS





SUNRISE TRIBUTES

IN MEMORY OF MARY ANN BRUCK

Joe Gorczyca

IN MEMORY OF LINDA CONDON

Don Condon

IN MEMORY OF GRAYSON MONROE CUENOD

Chris and Merrell Athon
Cuenod Families

IN HONOR OF NANCY AND JACK DINERSTEIN

Susan and Jack Lee

IN HONOR OF PAM AND JIMMY ERWIN

Martha and Sidney Adger
Lynn and Jary Glazer
Allison and Tucker Knight
Clare and Scooter Smith
Judy and Charles Tate
Elizabeth and Peter Wareing
Prissy and John Watson

IN MEMORY OF WILL ERWIN

Colette and Michael Leonard
Kelly and John Mooz
Phyllis Selber
Prissy and John Watson

IN MEMORY OF KEVIN FERRIS

Phyllis Selber

IN MEMORY OF HAL FINNEGAN

Cuenod Families

IN HONOR OF JOHN JEFFERS

Paula Arnold and Theo Pinson

IN MEMORY OF ROBERT JEWELL

Chris and Merrell Athon
Evelyn and Bob Jewell
Katherine and David Lucke

IN MEMORY OF GARY LEVERING

Anne and Bob Baillio
Kathy and Bob Christy
The Marie M. and James H. Galloway
Foundation
Penny and Parker Gregg
Janita and Garney Griggs
Debbie and Frank Jones
Carol Ann and Bob Paddock

IN HONOR OF JO ANN DOUGALL LEVERING

Anne and Bob Baillio
Sally and Joe Bridges
Minnie and Ed Cappel
Jackie and Fred Dunlop
Janita and Garney Griggs
Janice Dougall Melcher
Cecile and George Shannon
Delia and Jim Stroud

IN HONOR OF MARGUERITE AND

Sam McHard
Carter and Bill Lee

IN HONOR OF WALTER O'DONNELL

Karen and Bill Donovan

IN MEMORY OF CRAIG PLUMHOFF

Carol Ann and Bob Paddock
Mary Leslie Plumhoff/Alison and
Jonathan Plumhoff/Mary Kristen and
David Valentine

IN MEMORY OF MARLI C. POWELL

Kathleen and Dick Rogers

IN MEMORY OF JACK SELBER

Pam and Jimmy Erwin
Sherry and Gerald Merfish
Carol Ann and Bob Paddock
Phyllis and Steven Segal

IN HONOR OF PHYLLIS SELBER

Sherry and Gerald Merfish
Phyllis and Steven Segal

IN HONOR OF DELIA STROUD

Iva Ann and Jim King

IN MEMORY OF MATT THANHEISER

Cuenod Families



Financial Information

January 1, 2021 through December 31, 2021
2021 PER AUDITED FINANCIAL STATEMENTS

SOURCE OF FUNDS

Contributions	776,789.00
Special Events	279,075.00
In-Kind Gifts	435,020.00
Investment & Other	463.00
Net assets released from restrictions	152,000.00

TOTAL SOURCE OF FUNDS 1,701,276.00

Include In-Kind grant from Google, Inc.

USE OF FUNDS

Personnel Staff	491,091.00
Program Facilitators	203,083.00
In-Kind expense- Google Grants advertising	435,020.00
In-Kind expense- imputed support group space rental	2,524.00
Contract Services	84,311.00
Equipment rental and maintenance	2,969.00
Facilities	127,096.00
Fundraising	32,443.00
Furniture, fixtures, and equipment	121.00
Insurance	6,840.00
Office expenses	25,572.00
Other	9,336.00
Technology	24,557.00
Travel and meetings	1,198.00

TOTAL USE OF FUNDS 1,447,583.00



2021 Board of Directors

Mary Kristen Valentine, *Chair*
Walter O'Donnell, *Chair Elect*
Reagan Fibbe, *Secretary*
Chet Fenner, *Treasurer*
Ronny Cuenod, *Past Chair*

Clyde Buck
Don Condon
Kelty Crain
Jason Gordon
Cynthia Guill
Ashley Hanna
Jonathan Hyman

James Jennings
Evelyn Jewell
Marjorie Bintliff Johnson
Keith Kimmick
Peggy Landrum, Ph.D.
Jo Ann Dougall Levering
Wells McGee

Marguerite McHard
Philip Rodriguez
George A. Shannon, Jr.
Mary Catherine Sharman
Christina Snyder
Delia Stroud
Sheila Turner

ADVISORY BOARD

Bruce Arendale
Tracey Brown
Rev. Dr. Linda Christians
Emily Dalicandro
Lois E. Davis

Pam Erwin
Mary Gregory
Evangalina Hammonds,
LCSW
Dick Kilday
Carolyn Light
Lisa Malosky

Sandra McHenry
Edward Milde
Carol Ann Paddock
Kathleen Rogers
Ashley Roseman

MEDICAL ADVISORY BOARD

Susan Backes, M.D.
James Lomax, M.D.

Sanjay Mathew, M.D.
Michael McClam, M.D., FAPA
Asim A. Shah, M.D.

Jair Soares, M.D.
Alan Swann, M.D.

CHAIRMAN'S CIRCLE

Ronny Cuenod, Chair
Bolivar C. Andrews
Ed Cappel
Fred Dunlop
Joe Gorczyca

Martha Hanson, Ph.D.
John Jeffers
David Kinder
Franna Litton
Ed McCullough
Robert Paddock

Will Penland
Jan Redford, Ph.D.
Peggy Roe
Phyllis Selber
Blake Williams

FOUNDER

Gary Levering
(1939-2014)

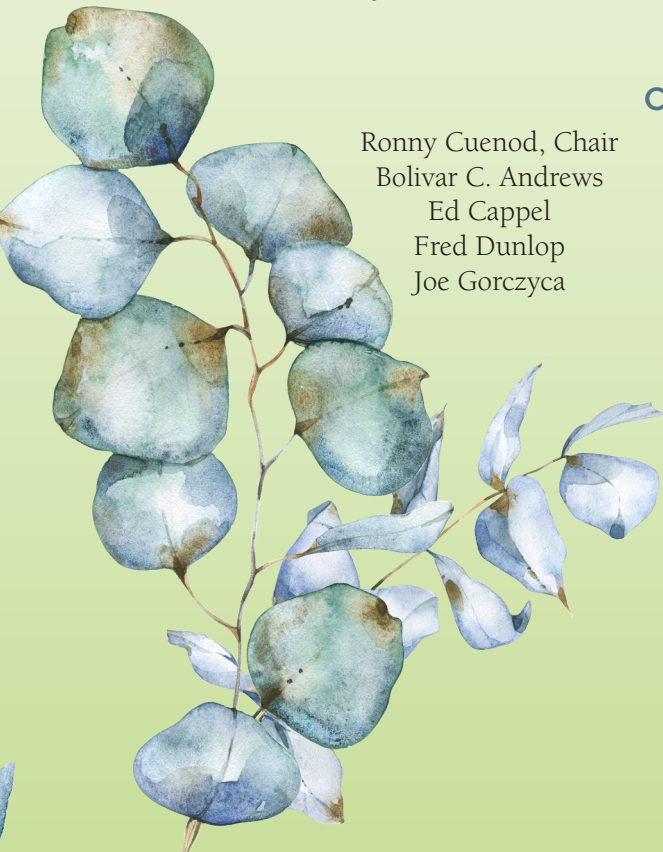

re: MIND

DEPRESSION & BIPOLAR SUPPORT

re:MIND provides free and confidential support groups for individuals living with, and family and friends affected by, depression and bipolar disorders.

re:MIND is a 501(c)(3) nonprofit organization.
All gifts to re:MIND are tax-deductible to the extent allowed by law.

re:MIND
P.O. Box 27607, Houston, Texas 77227
713.600.1131 phone
713.600.1137 fax
www.remindsupport.org

